

PLAN SHOWING THE PROPOSED BUILDING IN SNO 320/1A2 & 1A3 DR. NO 6
 VILLAGE NO 166 AT AYYASWAMY STREET, TAMBARAM, MADRAS 45
 SCALE 1:100

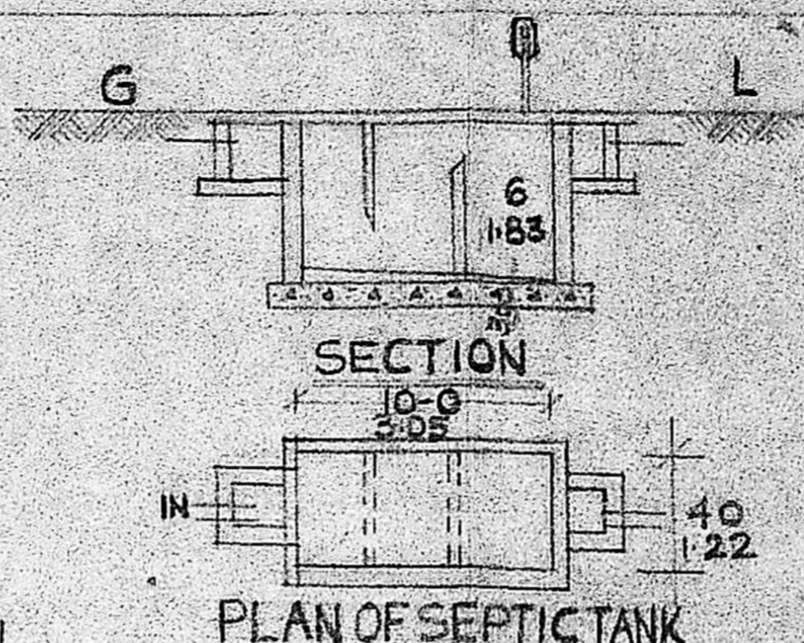

DESCRIPTION

D = DOOR	COUNTRY WOOD	914 X 1980
D = "	"	914 X 1830
W = WINDOW	"	914 X 1219
Y = VENTILATOR	"	610 X 457
S = R.C.C SHELF	"	610 X 1219

PROPOSALS ARE SHOWN IN RED
 EXG. BUILDING " YELLOW
 EXG. ROAD " GREEN

AREA OF THE PLOT (5050 SFT) 469 SQM
 EXG. BUILDING (814 SFT) 75.6 SQM
 PRO. " (645 SFT) 60 SQM

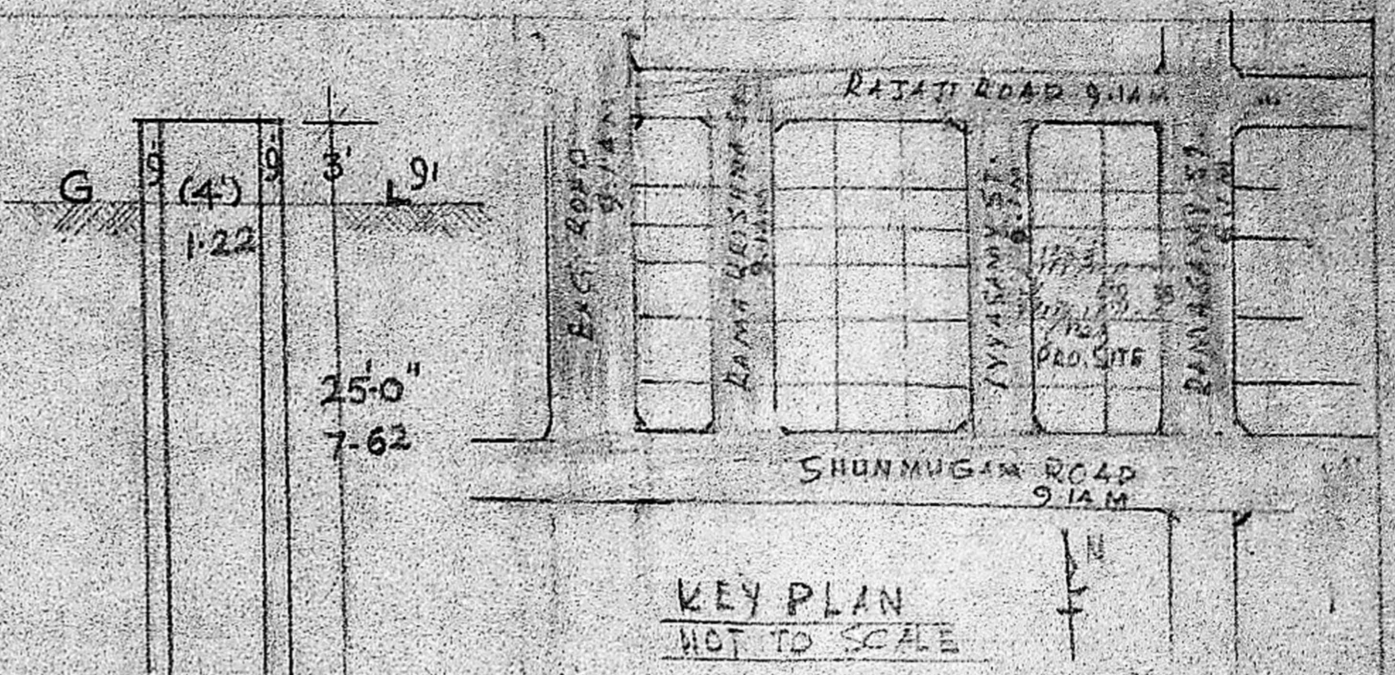

Planning Permit No. A/47/91

APPROVED

SUBJECT TO THE CONDITIONS IN THIS OFFICE LETTER.
 No. A/54/190 Date 11.11.91

By C. R. Umale
 21/11/91
 FOR MEMBER SECRETARY
 MADRAS METROPOLITAN
 DEVELOPMENT AUTHORITY
 MADRAS - 600 003

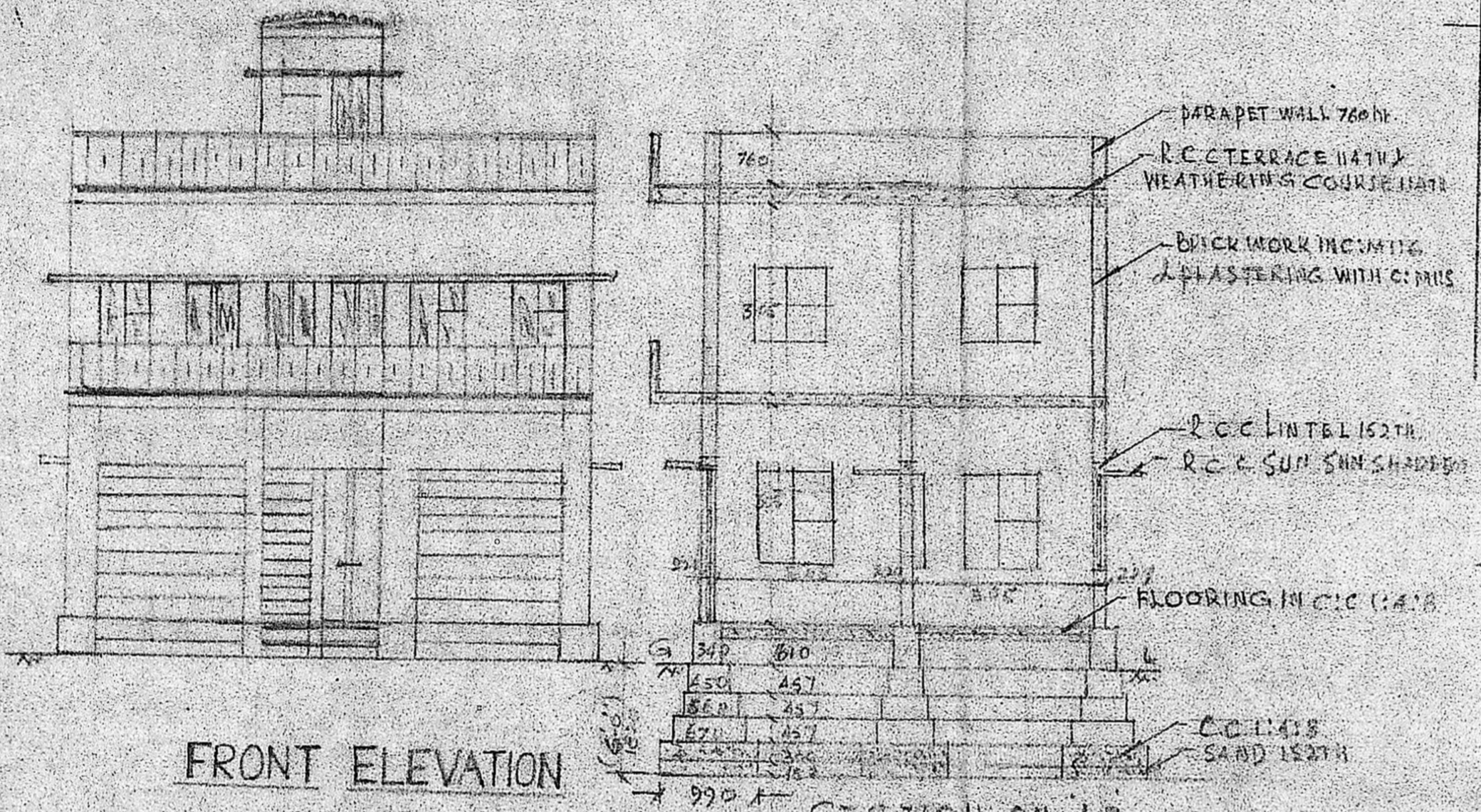

FRONT ELEVATION

SECTION ON AB

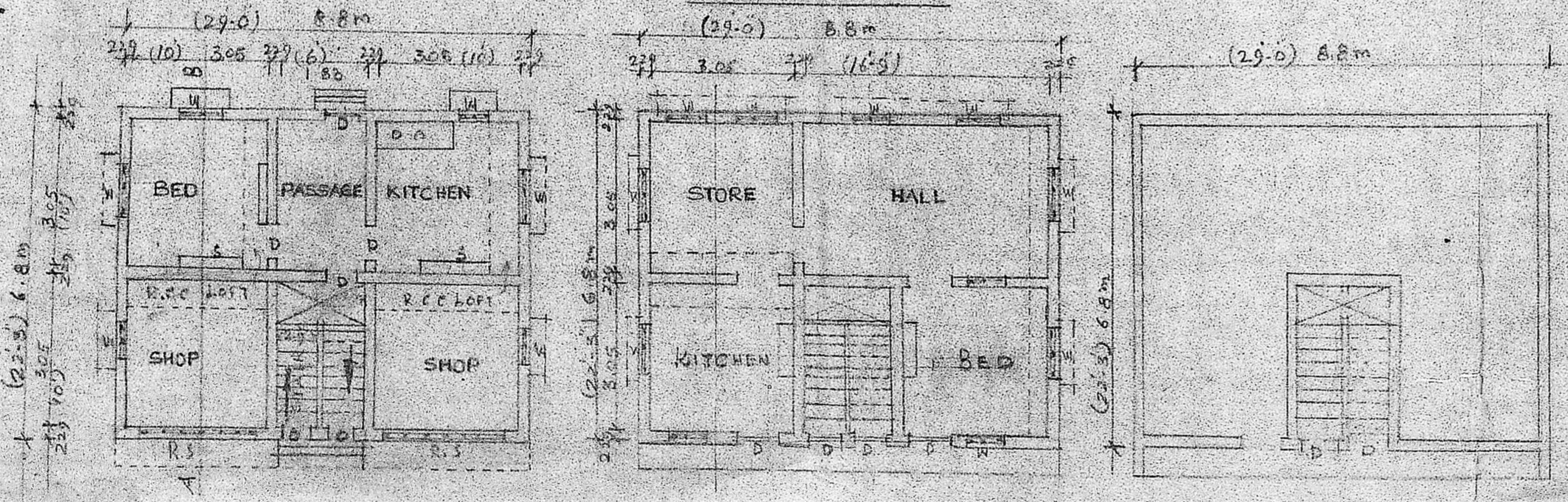

GROUND PLAN

FIRST FLOOR PLAN

SECOND FLOOR PLAN

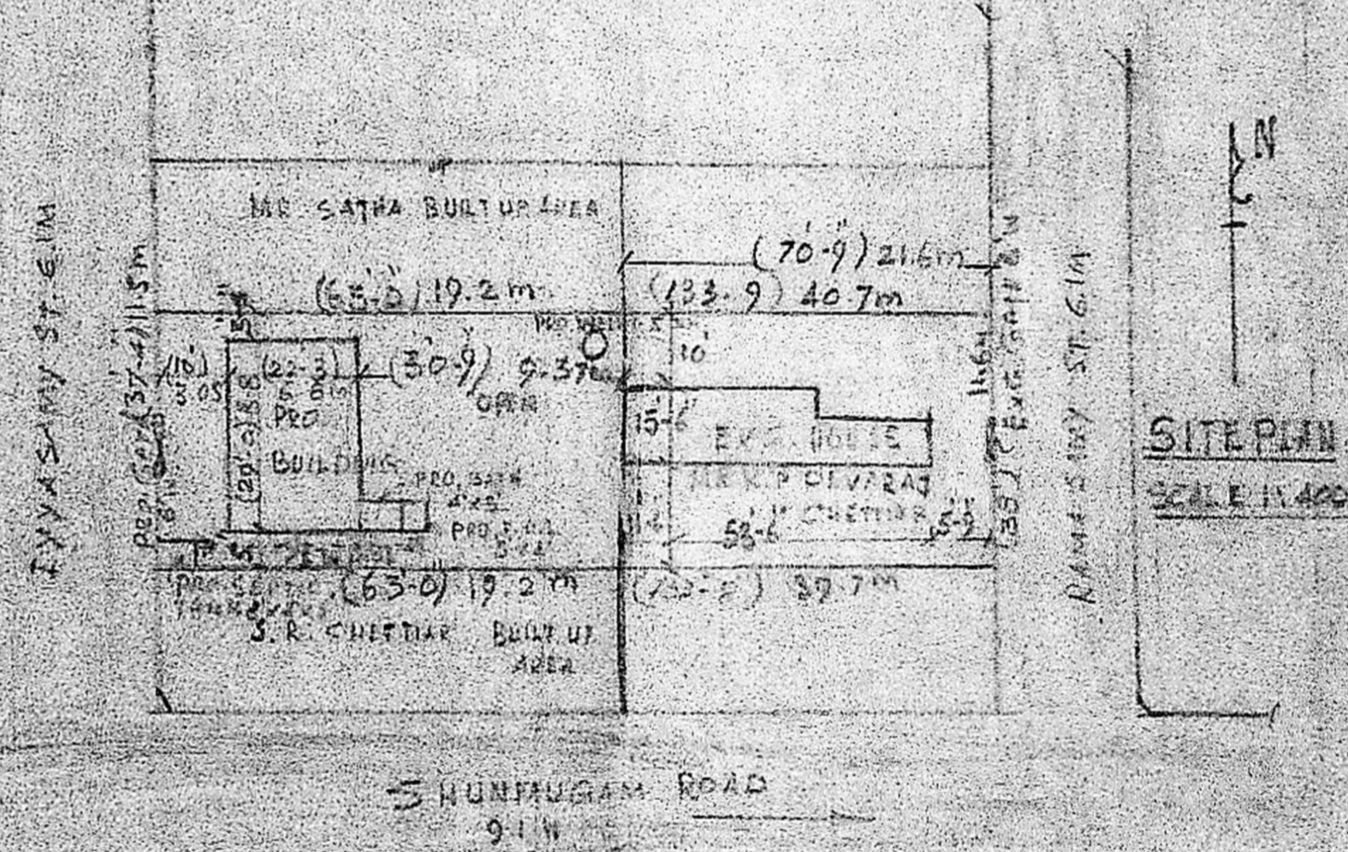

SITE PLAN
 SCALE 1:400

S. WI
 LICENSED SURVEYOR
 KANDUPET, TAMBARAM WEST, MADRAS 45.

OWNER